

LEGEND:

LAND BOUNDARIES
 Section Numbers
 Areas [31]

Linework
 — AC New Airport Clearing
 — Approach/Takeoff Fan
 — Proposed Land Acquisition
 — Surveyed Section Boundaries
 — Mean High Water Mark
 — Proposed Runway Pavement

Runway OLS
 OLS 10m
 OLS 5m

BASE IMAGERY
 Airport Drone Imagery
 Band 1 (Red)
 Band 2 (Green)
 Band 3 (Blue)

Google Imagery



Produced by CIIC, Feb 2023

NOTES:
 1. All land areas are approximate only and subject to survey.
 2. Proposed Crown Acquisition is indicated by all the land enclosed by the thick-solid red line.
 3. The Crown acquisition includes a 4m Wide Roadway running along the lagoon-side of the runway.

MANIHIKI AIRPORT UPGRADE PROJECT
Crown Land Acquisition Proposal

DATA SOURCES:
 Survey Land Boundaries, MoJ
 Proposed Runway Upgrade, ICI, AECOM
 Proposed Land Acquisition Boundary, CIIC
 Drone Imagery, ICI



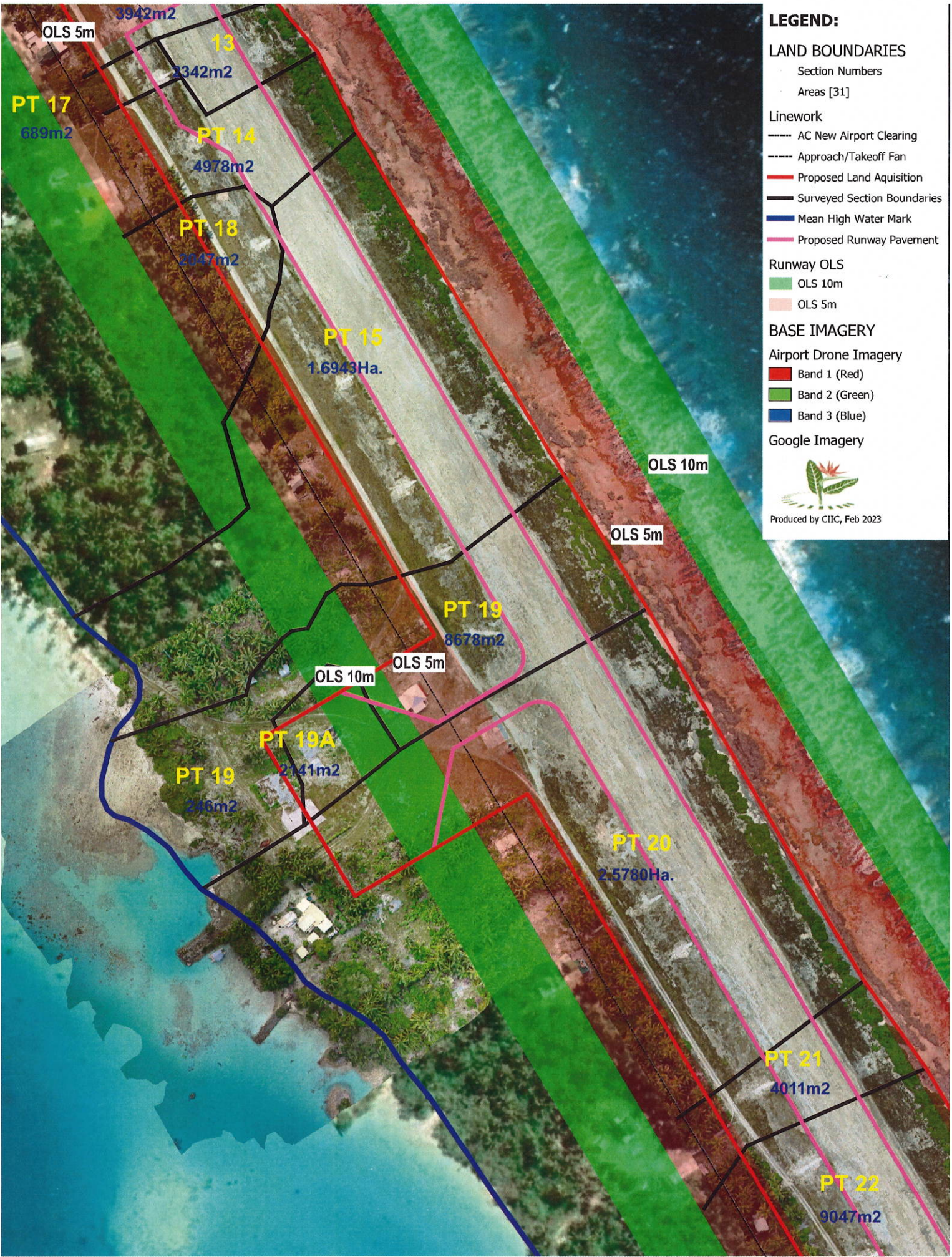

LEGEND:

LAND BOUNDARIES
 Section Numbers
 Areas [31]

Linework
 - - - - AC New Airport Clearing
 - - - - Approach/Takeoff Fan
 - - - - Proposed Land Aquisition
 - - - - Surveyed Section Boundaries
 - - - - Mean High Water Mark
 - - - - Proposed Runway Pavement

Runway OLS
 OLS 10m
 OLS 5m

BASE IMAGERY
 Airport Drone Imagery
 Band 1 (Red)
 Band 2 (Green)
 Band 3 (Blue)
 Google Imagery



Produced by CIIC, Feb 2023

NOTES:
 1. All land areas are approximate only and subject to survey.
 2. Proposed Crown Acquisition is indicated by all the land enclosed by the thick-solid red line.
 3. The Crown acquisition includes a 4m Wide Roadway running along the lagoon-side of the runway.

MANIHIKI AIRPORT UPGRADE PROJECT
Crown Land Aquisition

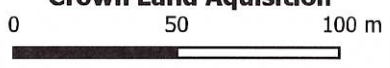

DATA SOURCES:
 Survey Land Boundaries, MoJ
 Proposed Runway Upgrade, ICI, AECOM
 Proposed Land Aquisition Boundary, CIIC
 Drone Imagery, ICI

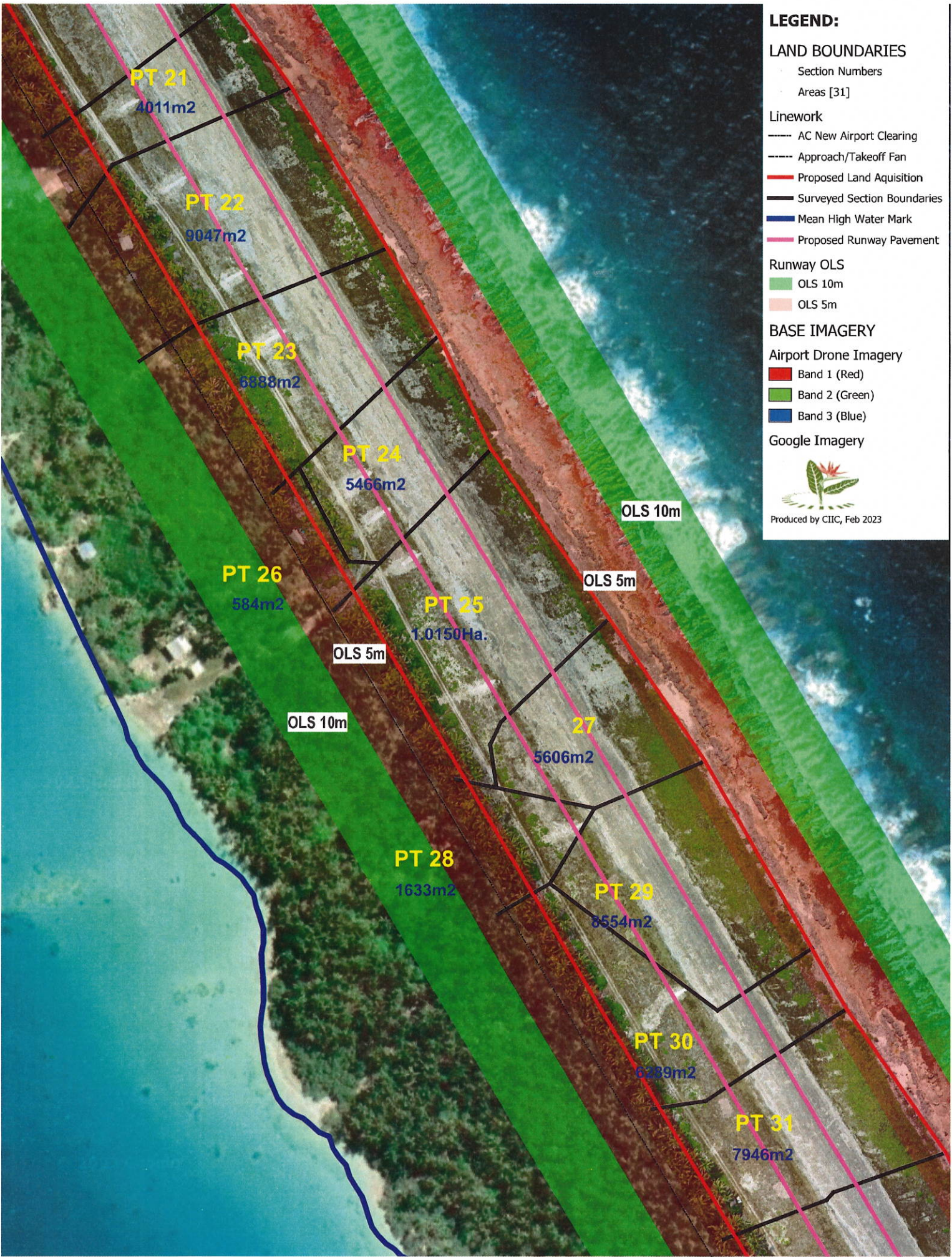

LEGEND:

LAND BOUNDARIES

- Section Numbers
- Areas [31]

Linework

- AC New Airport Clearing
- Approach/Takeoff Fan
- Proposed Land Aquisition
- Surveyed Section Boundaries
- Mean High Water Mark
- Proposed Runway Pavement

Runway OLS

- OLS 10m
- OLS 5m

BASE IMAGERY

Airport Drone Imagery

- Band 1 (Red)
- Band 2 (Green)
- Band 3 (Blue)

Google Imagery

Produced by CIIC, Feb 2023

NOTES:

1. All land areas are approximate only and subject to survey.
2. Proposed Crown Acquisition is indicated by all the land enclosed by the thick-solid red line.
3. The Crown acquisition includes a 4m Wide Roadway running along the lagoon-side of the runway.

MANIHIKI AIRPORT UPGRADE PROJECT
Crown Land Aquisition

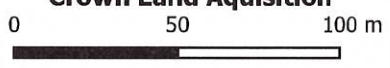

DATA SOURCES:
 Survey Land Boundaries, MoJ
 Proposed Runway Upgrade, ICI, AECOM
 Proposed Land Aquisition Boundary, CIIC
 Drone Imagery, ICI



LEGEND:

LAND BOUNDARIES

- Section Numbers
- Areas [31]

Linework

- AC New Airport Clearing
- Approach/Takeoff Fan
- Proposed Land Aquisition
- Surveyed Section Boundaries
- Mean High Water Mark
- Proposed Runway Pavement

Runway OLS

- OLS 10m
- OLS 5m

BASE IMAGERY

Airport Drone Imagery

- Band 1 (Red)
- Band 2 (Green)
- Band 3 (Blue)

Google Imagery

Produced by CIIC, Feb 2023

NOTES:

1. All land areas are approximate only and subject to survey.
2. Proposed Crown Acquisition is indicated by all the land enclosed by the thick-solid red line.
3. The Crown acquisition includes a 4m Wide Roadway running along the lagoon-side of the runway.

MANIHIKI AIRPORT UPGRADE PROJECT
Crown Land Aquisition

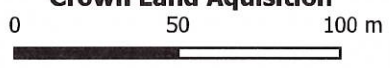

DATA SOURCES:

- Survey Land Boundaries, MoJ
- Proposed Runway Upgrade, ICI, AECOM
- Proposed Land Aquisition Boundary, CIIC
- Drone Imagery, ICI

**MANIHIKI AIRPORT UPGRADE
PROPOSED LAND ACQUISITION**

05/02/2023

ITEM	SECTION NUMBER	SECTION NAME	LOT	AIRPORT	LANDOWNER(s)
1	10	-	32	5,889m2	Munukoa a Paulo
2	11	-	31	5,149m2	Farafararoa
3	12	-	30	3,942m2	Haumarahi, Ripata
4	13	-	28	2,342m2	Katoa, Mireka
5	14	-	27	4,978m2	Johnsons
6	15	Tetaha	25	16,943m2	Philip Woonton
7	16	-	33	869m2	Lafaela
8	17	-	29	689m2	Ruita
9	18	-	26	2,047m2	Ioane
10	19		24	8,678m2	Uninvestigated land
11	19		24	246m2	
12	19A		24A	2,141m2	
13	20	-	23	25,780m2	Tamahunu
14	21	-	22	4,011m2	Teinakirahi
15	22	-	21	9,047m2	Papa Morara
16	23	-	20	6,888m2	Tamahunu
17	24	Pohatu O Te Atua	18	5,466m2	-
18	25	-	17	10,150m2	Tuteru Ngongo, Munukoa Paulo, Vahine Toromoka
19	26	-	19	584m2	-
20	27	-	16	5,606m2	Vahine Toromoka
21	28	-	15	1,633m2	Papapo
22	29	-	14	8,554m2	Rafaela
23	30	-	13	6,289m2	Mirikore
24	31	-	12	7,946m2	Ripata, Takaia
25	32	-	11	7,932m2	Tupou, Vakai
26	33	-	10	13,150m2	Hitama, Rahui Tangata
27	34	-	9	3,148m2	Samson Piniata
28	35	-	8	5,021m2	Joe Toreka
29	???		???	53m2	
30	36	-	7	7,663m2	Mama Rikarika
31	37	-	6	2,095m2	Louis Browne
				184,929m2	