

AREA SCHEDULE (Landowners subject to investigation)

SECTION No.	SECTION NAME	LOT	AREA	LANDOWNER
PT 10	-	32	5885m ²	Munukoa a Paulo
PT 11	-	31	5145m ²	Farafaraoa
PT 12	-	30	3940m ²	Haumarahi, Ripata
PT 13	-	28	2340m ²	Katoa, Mireka
PT 14	-	27	4975m ²	Johnsons
PT 15	Tetaha	25	1.6940Ha.	Phillip Wootton
PT 16	-	33	865m ²	Lafaela
PT 17	-	29	685m ²	Ruita
PT 18	-	26	2045m ²	Ioane
PT 19	-	24	8560m ²	Uninvestigated Land
PT 19	-	24	245m ²	-
PT 19A	-	24A	2140m ²	-

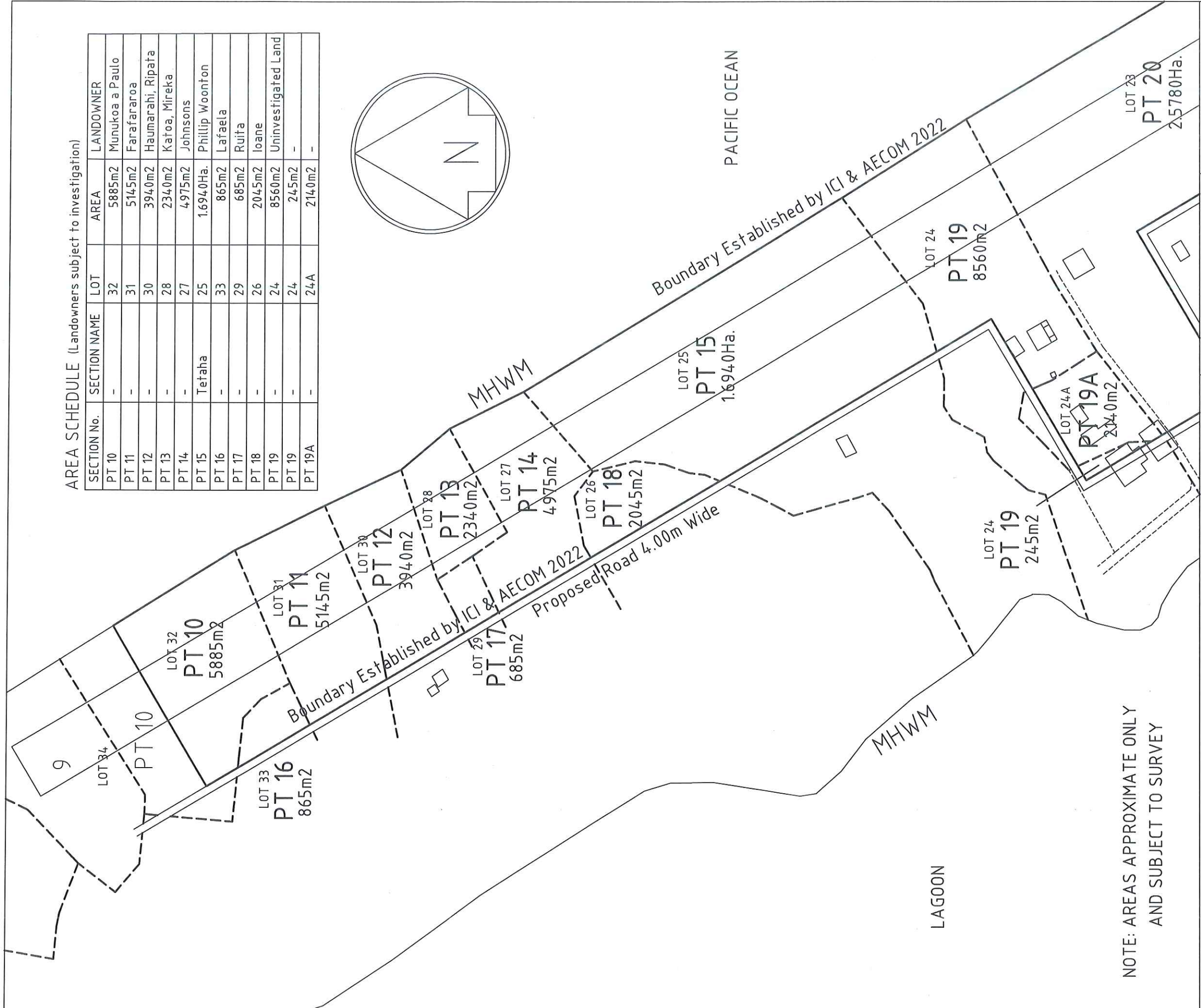
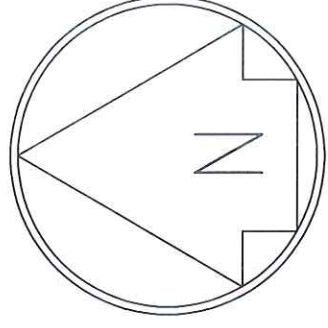

NOTE: AREAS APPROXIMATE ONLY AND SUBJECT TO SURVEY

Approved: *[Signature]* 22/02/2023
 CHIEF SURVEYOR

Land: SEVERAL
 Tapere: TUKAO
 District: MANIHIKI
 Island: MANIHIKI

Purpose: PROPOSED CROWN LAND ACQUISITION OF MANIHIKI AIRPORT
 Applicant: Cook Islands Investment Corporation

Field Book:
 Ref Plans:
 Job Ref:
 Scale: 1:2000
 Scheme Plan No. A3-1/2023
 Surveyed: Compiled 00/02/23
 Schemed:
 Drawn: L ANDREW 20/2/2023
 Checked: *[Signature]* 22/2/23

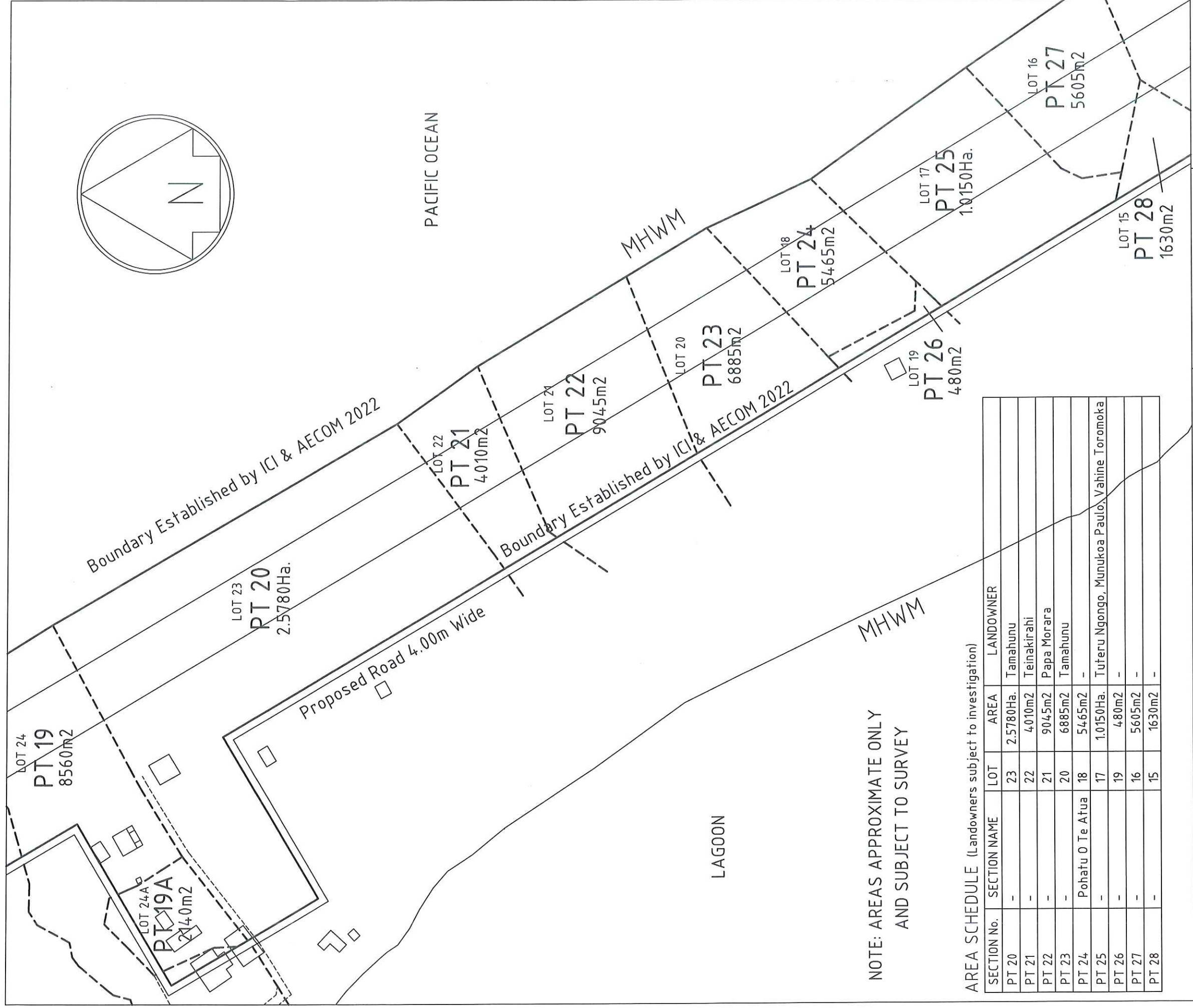
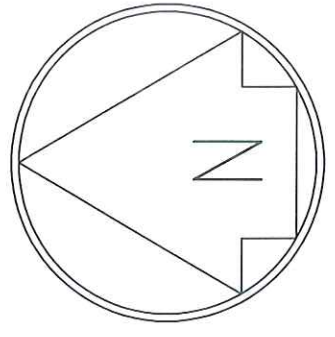

NOTE: AREAS APPROXIMATE ONLY
AND SUBJECT TO SURVEY

AREA SCHEDULE (Landowners subject to investigation)

SECTION No.	SECTION NAME	LOT	AREA	LANDOWNER
PT 20	-	23	2.5780Ha.	Tamahunu
PT 21	-	22	4.010m2	Teinakirahi
PT 22	-	21	9045m2	Papa Morara
PT 23	-	20	6885m2	Tamahunu
PT 24	Pohatu O Te Atua	18	5465m2	-
PT 25	-	17	1.0150Ha.	Tuferu Ngongo, Munukoa Paulo, Vahine Toromoka
PT 26	-	19	480m2	-
PT 27	-	16	5605m2	-
PT 28	-	15	1630m2	-

Approved: *[Signature]* 22/02/2023
CHIEF SURVEYOR

Field Book:P.....
Ref Plans:
Job Ref:

Scale: 1:2000
Scheme Plan No. A3 — 2/2023

Surveyed: Compiled 00/02/2023
Schemed:
Drawn: L ANDREW 20/2/2023
Checked: *[Signature]* 22/2/2023

Purpose: PROPOSED CROWN LAND
ACQUISITION OF MANIHIKI AIRPORT
Cook Islands Investment Corporation
Applicant:

Land: SEVERAL
Tapere:
District: TUKAO
Island: MANIHIKI

AREA SCHEDULE (Landowners subject to investigation)

SECTION No.	SECTION NAME	LOT	AREA	LANDOWNER
PT 27	-	16	5605m ²	Vahine Toromoka
PT 28	-	15	1630m ²	Papapo
PT 29	-	14	8555m ²	Rafaela
PT 30	-	13	6285m ²	Mirikore
PT 31	-	12	7945m ²	Ripata, Takaia
PT 32	-	11	7930m ²	Tupou, Vaikai
PT 33	-	10	1.3150Ha.	Hitama, Rahui Tangata
PT 34	-	9	3145m ²	Samson Piniata
PT 35	-	8	5020m ²	Joe Toreka
Uninvestigated Land	-	-	50m ²	Uninvestigated Land
PT 36	-	7	7660m ²	Mama Rikarika
PT 37	-	6	2095m ²	Louis Browne
TOTAL AREA			18.4650Ha.	

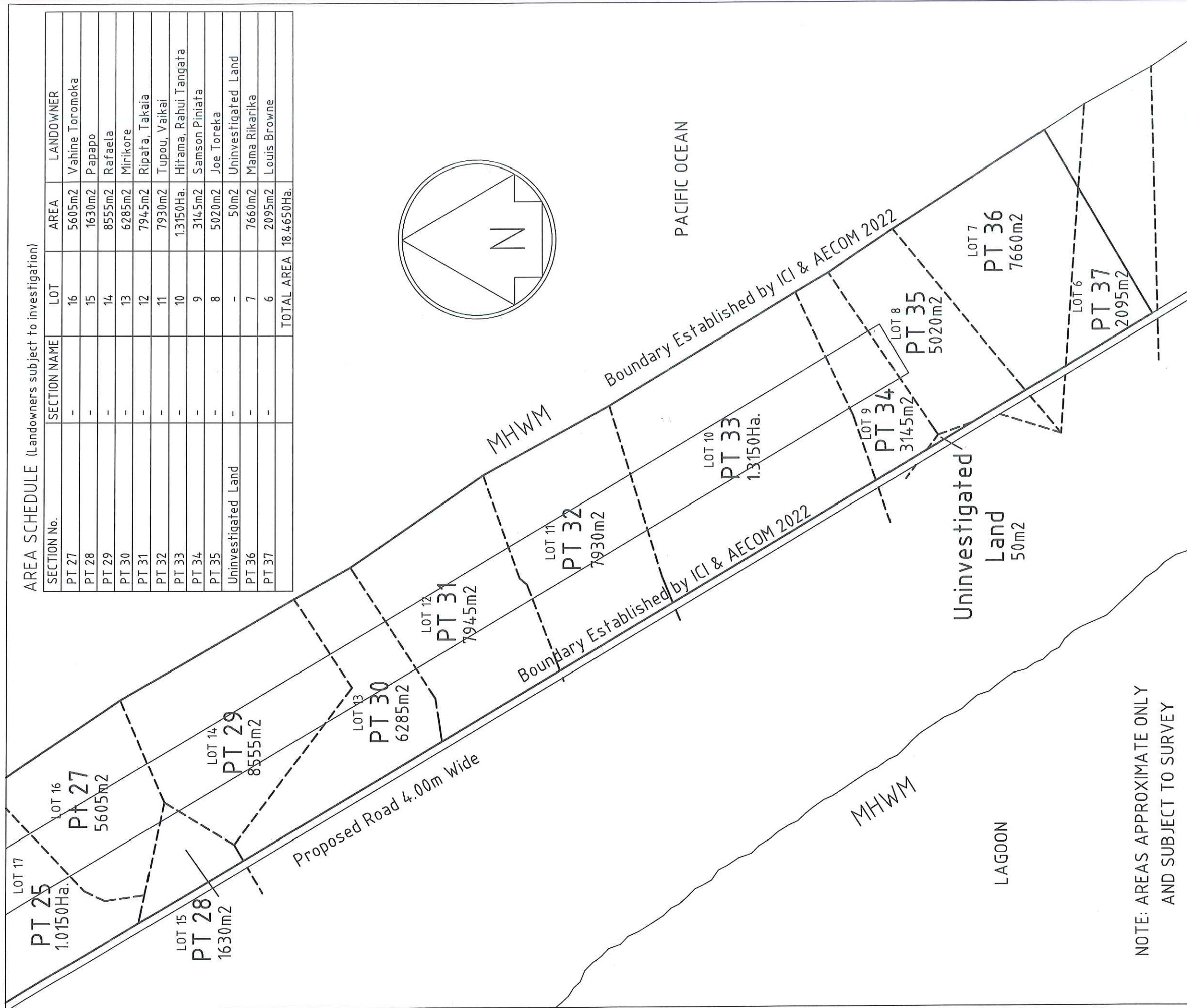
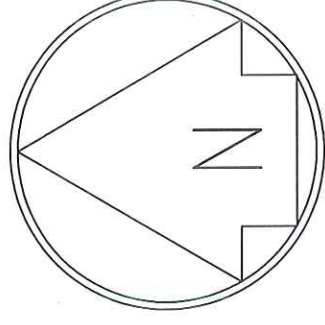

NOTE: AREAS APPROXIMATE ONLY AND SUBJECT TO SURVEY

Approved: *[Signature]* 22/02/2023
CHIEF SURVEYOR

Land: SEVERAL
Tapere: TUKAO
District: MANIHIKI
Island: MANIHIKI

Purpose: PROPOSED CROWN LAND ACQUISITION OF MANIHIKI AIRPORT
Cook Islands Investment Corporation
Applicant:

Field Book: P
Ref Plans:
Job Ref:
Scale: 1:2000
Scheme Plan No. A3 — 3/2023

Surveyed: *Completed* 00/02/23
Schemed:
Drawn: L ANDREW 20/2/2023
Checked: *[Signature]* 22/2/23